

100/07-

30. 6. (,, . “, 76/05,
, 97/08, 44/10, 93/12, 89/13 99/14) 32. 37.

01.04.2015.

, :
,

(01.04.2015.)

1.

).

2.

”

IV

2

2.

2,

3.

- 1.
- 2.

4.

()

5

5.

() :

() :

Word for Windows, : 2,5 cm , 2 cm ,
 4 (210x297 mm).

Times new roman :
 14 t bold,
 13 t bold,
 11 t, normal text,
 10 t, normal,
 1 n.
 60, 100+ (.).

$$A = \frac{\mu_a(x_1)}{x_1} + \frac{\mu_a(x_2)}{x_2} + \dots + \frac{\mu_a(x_n)}{x_n} = \sum_{i=1}^n \frac{\mu_a(x_i)}{x_i} \quad (1)$$

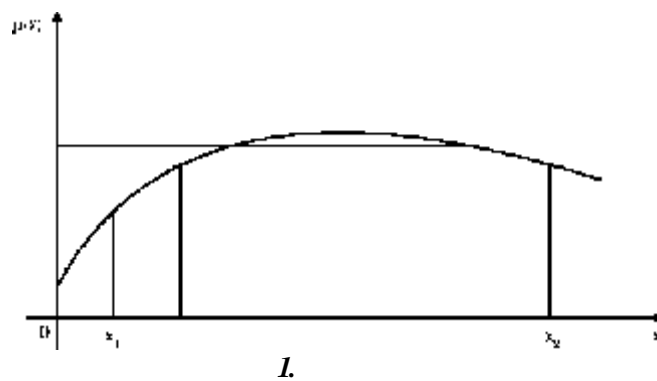

11 pt.

[1] BRANS, J. P., VINCKE, P., MARESCHAL, B., "How to Select and How to Rank Projects: The Promethee Method", European Journal of Operational Research 24, 1986.

[2] CHAPMEN and WARD, "Project Risk Management", John Wiley & Sons, Baffins Lane, Chicester, 1997.

6.

7.

1.

2.

8.

9.

- ; 20 - , () ;

- ; , .

- ; ;

- ; 6 () 10 () ;

- ; , .

- ; , .

- ; , .

- ; , .

- ; , .

10.

1.

2.

, .

11.

: 01-421-1/2015
: 01.04.2015.